

2008  
Variante generale al Piano Particolareggiato  
del Centro Storico e borgo limitrofo  
ZT51 - P.P.C.S. approvato con delibera del C.C. n.33 del 30-03-1981  
Recepimento parere dalla Soprintendenza per i Beni Architettonici e Paesaggistici delle Marche - Ancona prot. 755 del 28/01/2010

"TOTEM"  
PIANTA-PROSPETTI-RENDER scala 1:10  
PROGETTO AU 05

Protocollo

Progettista:  
Arch. Giancarlo Stöhr

Collaboratori:  
Arch. Giacomo Carloni  
Arch. Massimo Ierenzzi

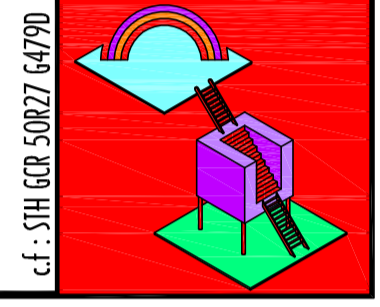

### SOLUZIONE 02

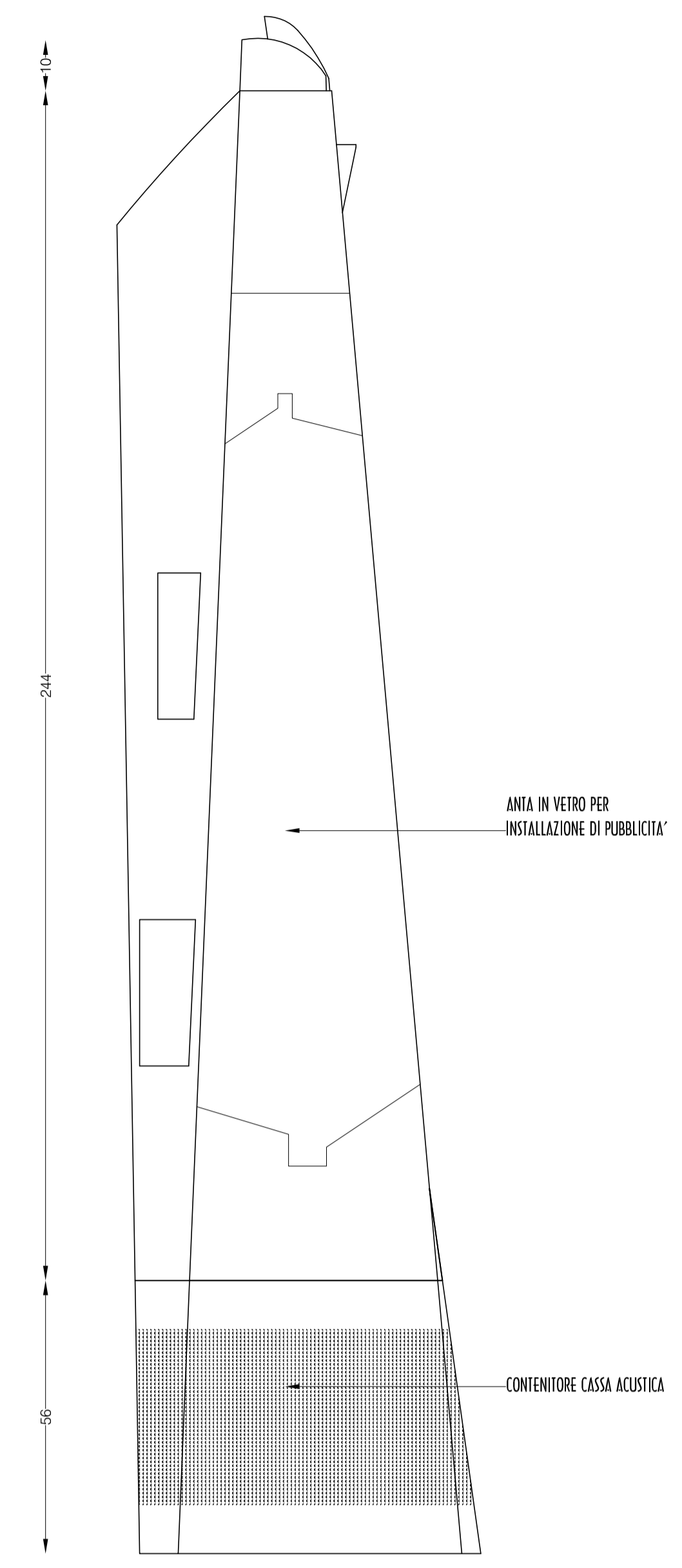

PROSPETTO "A"

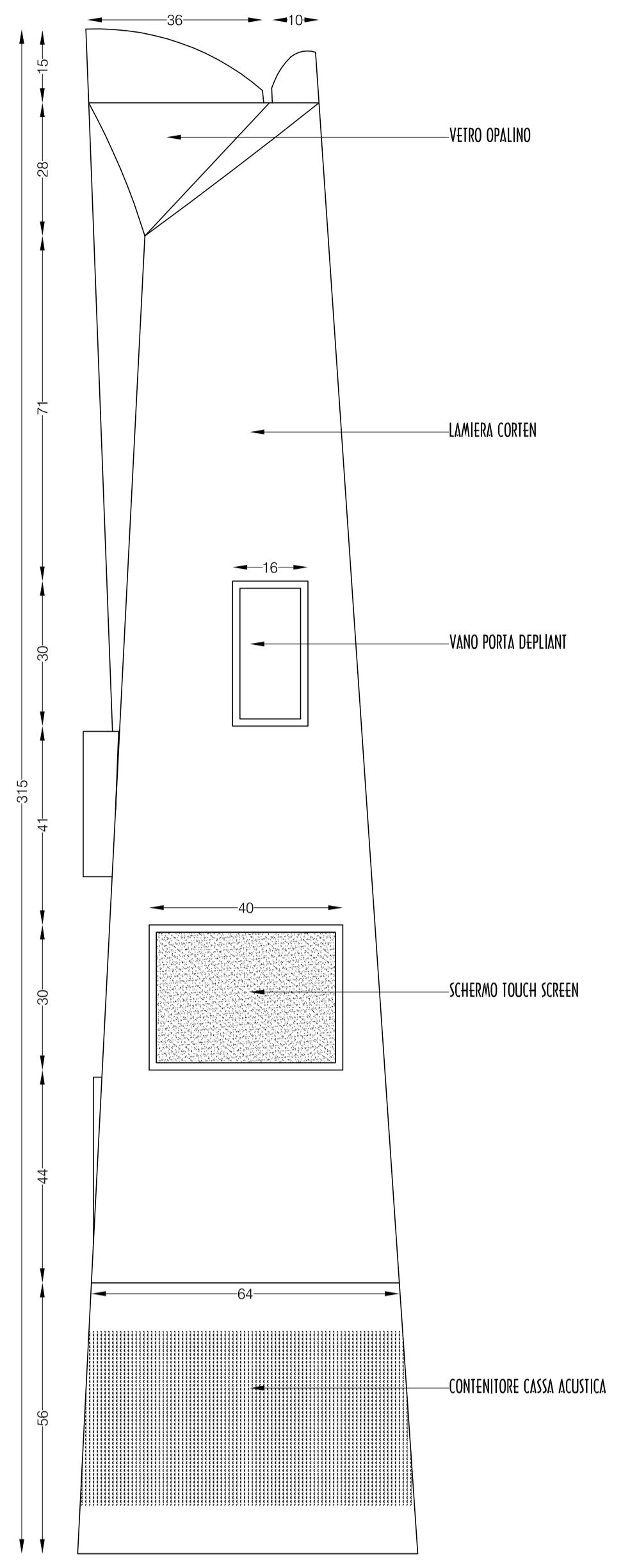

PROSPETTO "B"

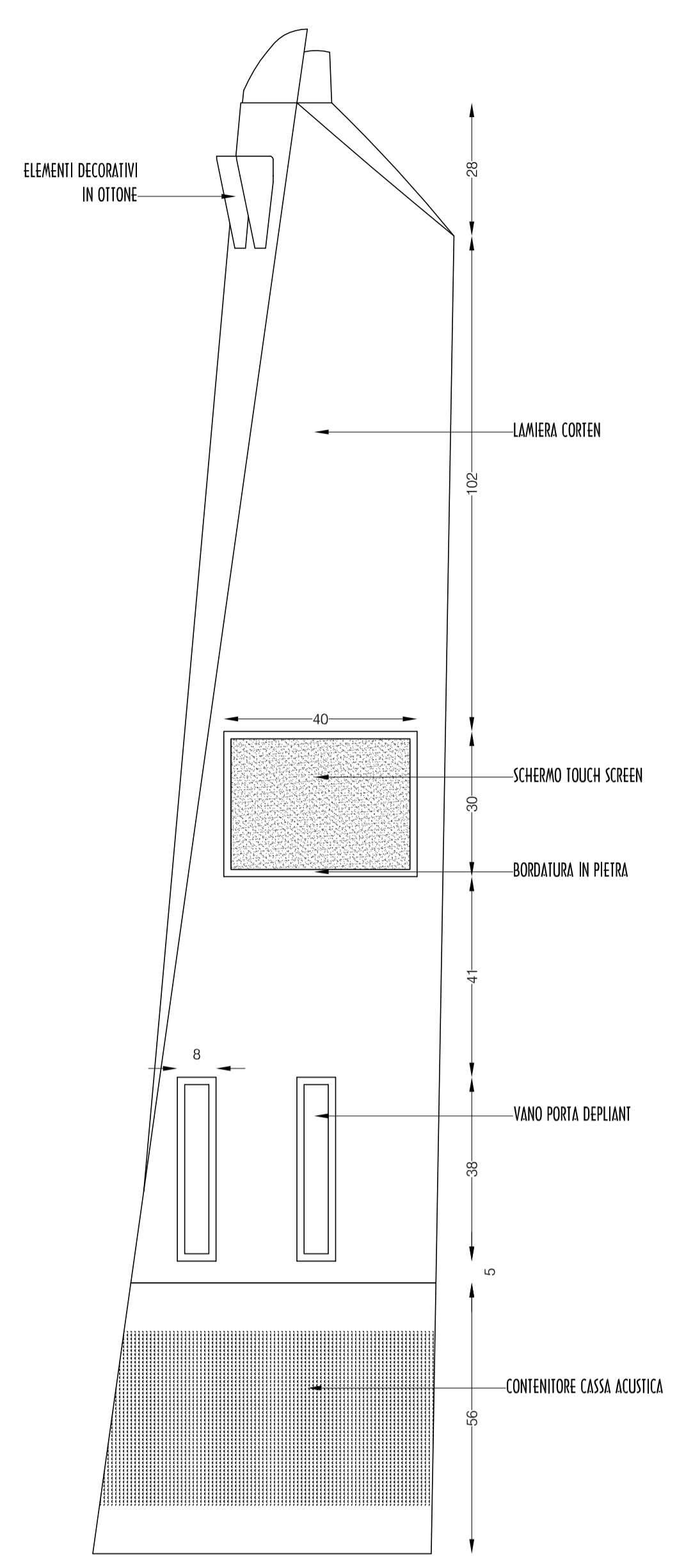

PROSPETTO "C"

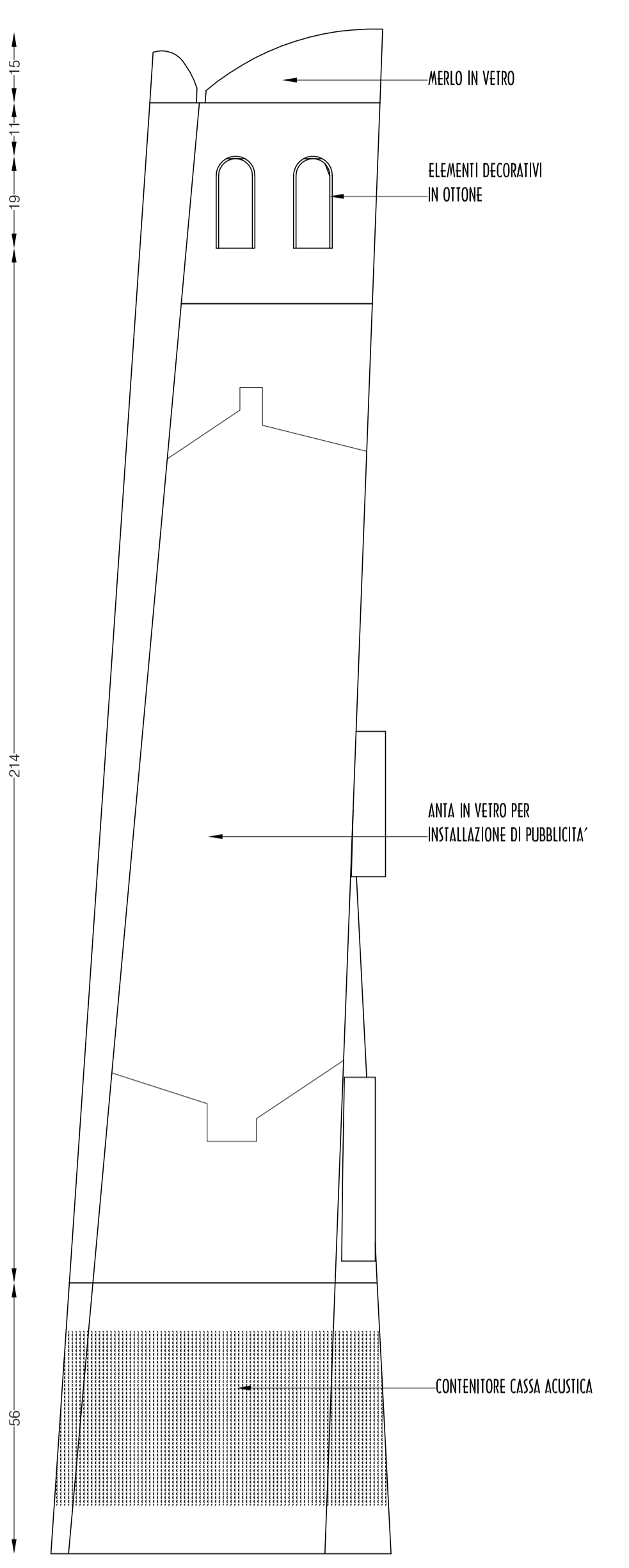

PROSPETTO "D"

### SOLUZIONE 01



MODELLO "ICARO"

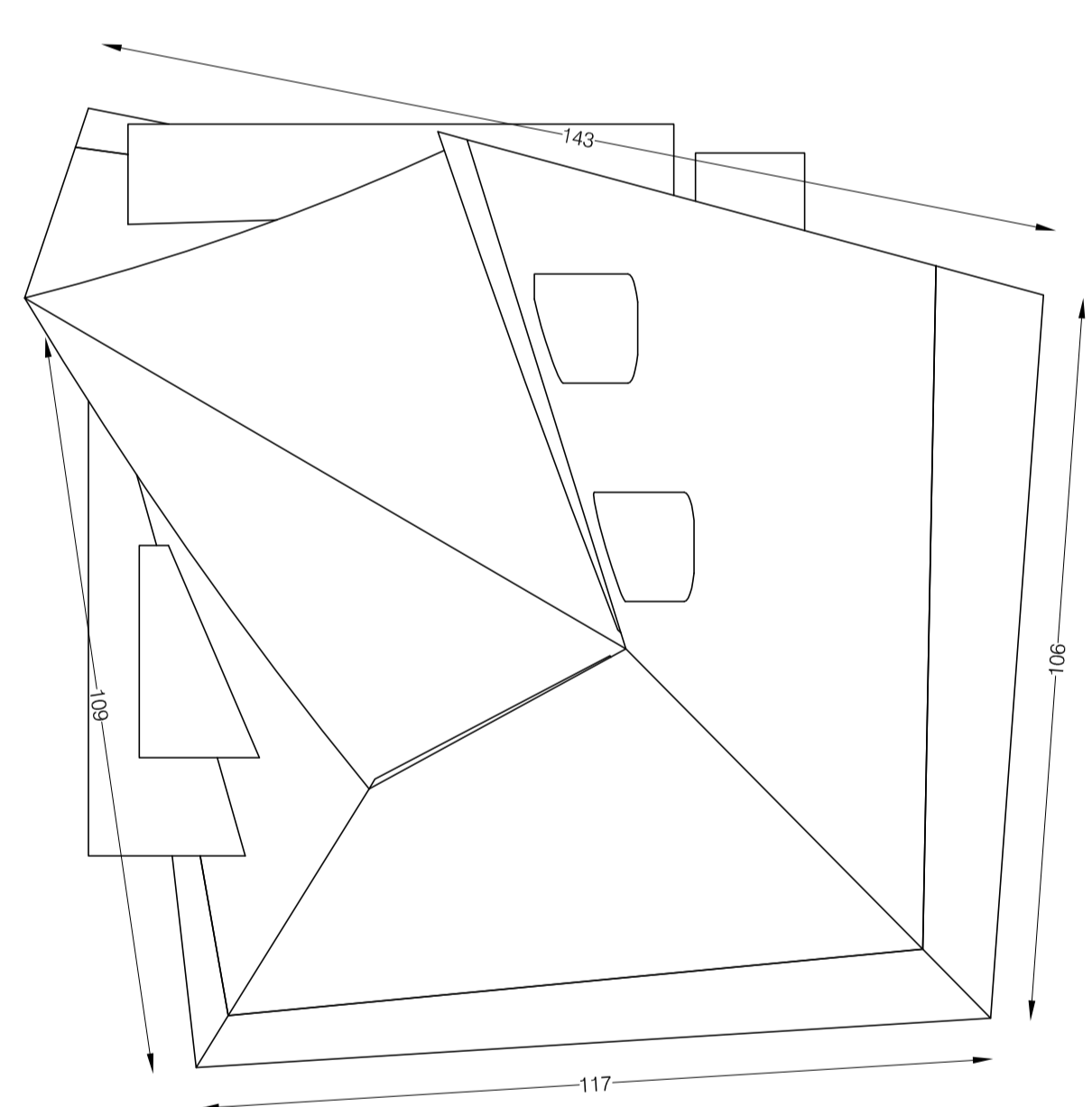

PIANTA

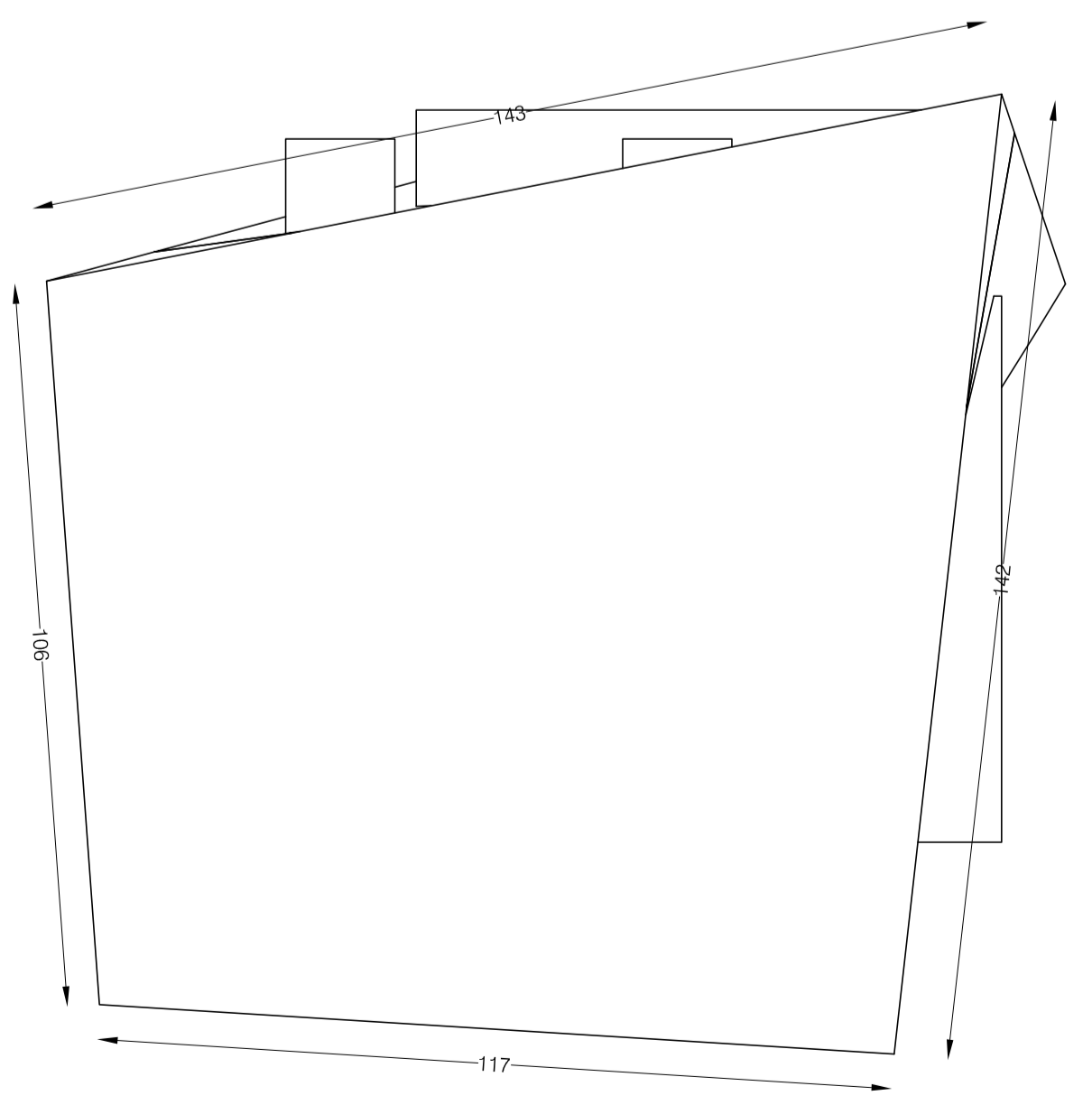

PIANTA INFERIORE

